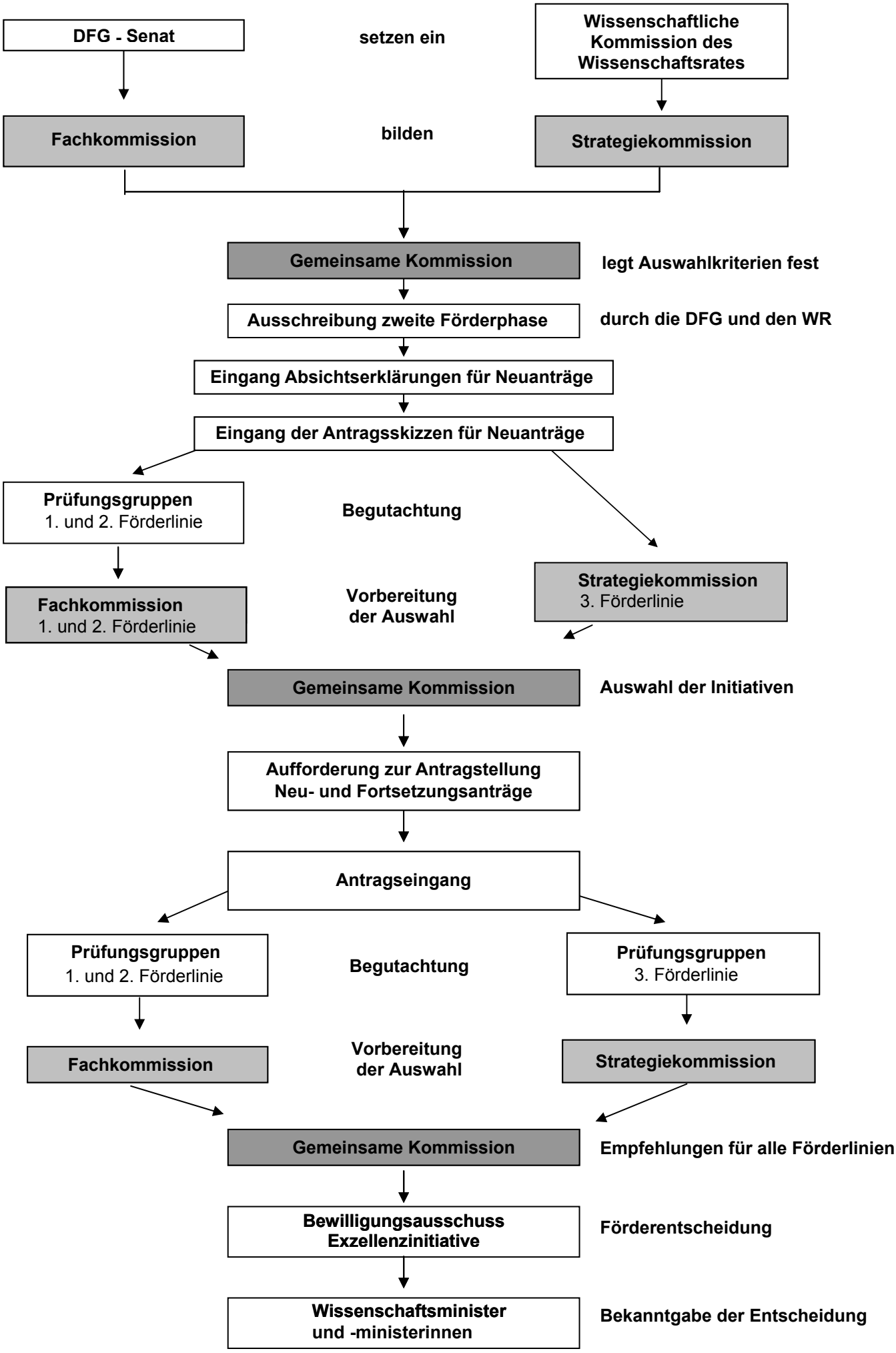Exzellenzinitiative: Begutachtungs- und Entscheidungsverfahren